

FACADE

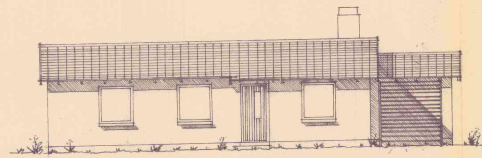

FACADE

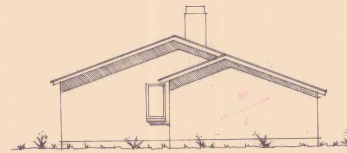

GAVL

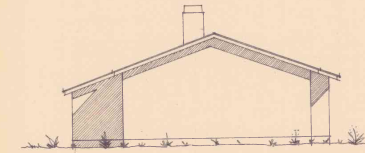

GAVL

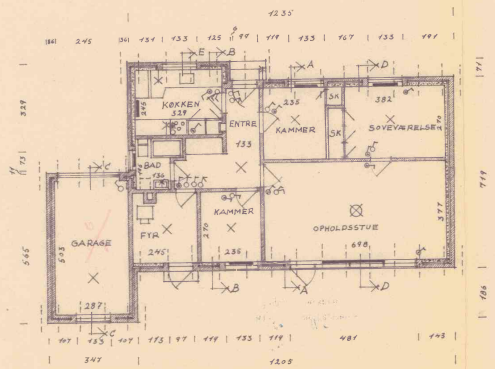

STUE og SPÆRPLAN

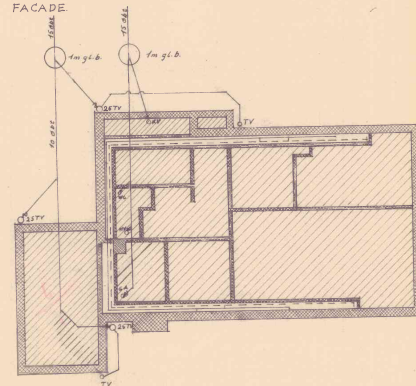

FUNDAMENT og KLOAKPLAN

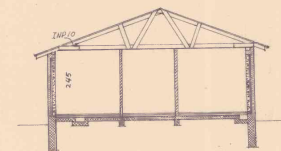

SNIT B-B

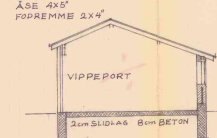

SNIT C-C

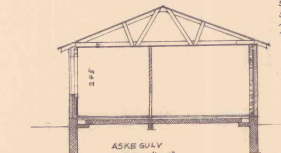

SNIT A-A

ASKE GULV
STRØ 19x35
50mm GRØN ROCKWOOL
8cm BÆTON
PLASTIKFOLIE
SANDOPFYLD

ETERNITSKIFER 30x60cm
LÆSTER 49x25
SPÆR 2 1/2 x 5
ÅSE 4x5
FODREMME 2x4

13 m² R10-KEDEL m. VARMVANDSBEH.
OLIEFYR „E550 GILBARCO“
1800 L. OLIE-TANK
CIRKULATIONS-PUMPE.

ETERNITSKIFER 30x60cm
SPÆR 2 1/2 x 5, FOD 2 1/2 x 4, TÆNGER 1 x 4,5 REM 2 x 4, LÆGTER 1 1/2 x 2
50mm ROCKWOOL
1x2 NOTLISTER OG TAPSTYKKER
1/2 LOFTBÆKLÆDNING
SE I ØVRIGT TEGNING NR. 10.

18. SEP 1962

Stadning, Kolding
Afløbssag nr. 341 - 19.62

13. SEP 1967

Kolding bygningsinsp.
J. nr. 364-19.62

BEBYGGET AREAL 110,5 m²
BOLIGENS 85,0 m²

VILK THORN, ARKITEKT, PRÆSTELUNDEN, BRANDE, TLF 412.				
SAG	BYGGESKILSKABET KRISTINESMINDEPARKEN V. ADVOKAT BERNHARDT HOUUE KOLDING			
EMNE	48 STK. FOLKEHUSE			
STED	TYPE 4. SPEC.			
SAG NR.	PARCELLER AF. MATR. NR. 374 TOL. 153 KOLDING KØBSTADS MARKJØRDE 3. AFD.			
19761	TJ	1-100	3-4-62	FF 13-9-62

B